

Huntlee

# KATHERINE'S Landing

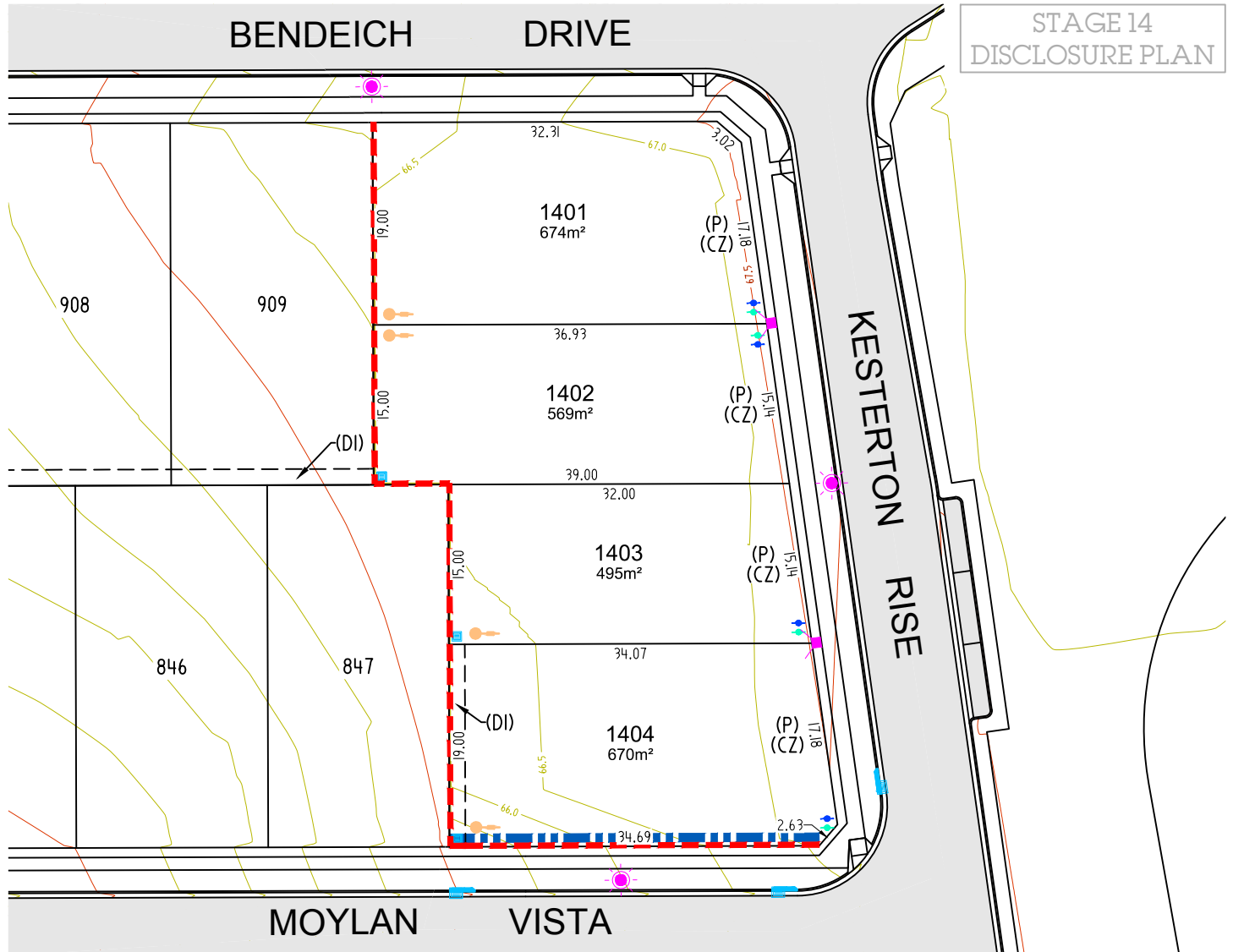

STAGE 14  
DISCLOSURE PLAN

## NOTES:

- CONTOURS SHOWN ARE PROPOSED FINISHED SURFACE LEVELS TO THE AUSTRALIAN HEIGHT DATUM (AHD) AT 0.5m INTERVALS.
- LEVELS AND SERVICE LOCATIONS SHOULD NOT BE RELIED UPON FOR DESIGN PURPOSES AND SHOULD BE CONFIRMED PRIOR TO HOUSE DESIGN.
- BUILDING ENVELOPE SHOWN IS SPECIFIC TO THE SUBJECT LOT TYPE. LOT TYPES ARE AS FOLLOWS:
 

3.1. COTTAGE LOT TYPE:	NOT ON THIS SHEET
3.2. SMALL TRADITIONAL LOT TYPE:	NOT ON THIS SHEET
3.3. TRADITIONAL LOT TYPE:	1401 - 1404
3.4. LARGE TRADITIONAL LOT TYPE:	NOT ON THIS SHEET
3.5. COUNTRY LOT TYPE:	NOT ON THIS SHEET
3.6. MULTI-DWELLING LOT TYPE:	NOT ON THIS SHEET
- REFER TO THE CESSNOCK DEVELOPMENT CONTROL PLAN (DCP) AND DESIGN GUIDELINES FOR FULL DETAILS OF BUILDING SETBACK REQUIREMENTS RELATING TO EACH LOT TYPE
- PLEASE REFER TO THE DCP AND/OR DESIGN GUIDELINES FOR SETBACK, SITE COVERAGE AND OTHER BUILDING CONTROLS.
- A 1M ARTICULATION ZONE CAN BE PROVIDED WITHIN FRONT SETBACK.
- FINAL BUSHFIRE REQUIREMENTS AND BAL RATING SHOULD BE DISCUSSED WITH THE BUILDER. COUNCIL DA MAY REQUIRE A LOT SPECIFIC BUSHFIRE REPORT TO BE PREPARED BY THE THE OWNER TO CONFIRM THE APPLICABLE BAL RATING FOR THE DWELLING.
- COTTAGE LOT FENCING & MAILBOX IS INSTALLED BY HUNTLEE AS PER HUNTLEE DESIGN

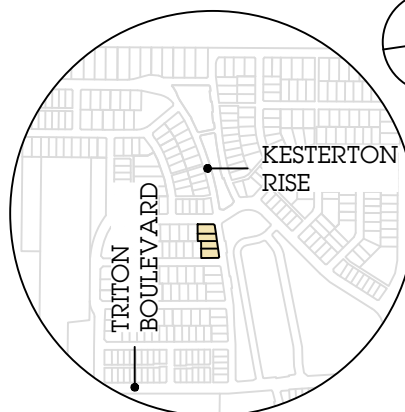
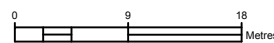

SITE MAP

SD	DM	MM	BC	PD
✓	✓	✓	✓	✓

## LEGEND

- (P) PRIMARY FRONTAGE
- (D) EASEMENT FOR DRAINAGE OF WATER (15m WIDE)
- (CZ) CHARACTER ZONE
- NO VEHICULAR ACCESS
- ELECTRICAL GAS AND NBN
- HOUSE SERVICE
- STREET LIGHT
- STORMWATER PITS
- WATER METER (DRINKING)
- WATER METER (RECYCLED)
- SEWER PIT
- PROPOSED RETAINING WALL
- COTTAGE LOT FENCING & MAILBOX (INSTALLED BY HUNTLEE)

BUSHFIRE RATINGS (BAL)

125	19	29	40	FZ
-----	----	----	----	----



**DALY.SMITH**  
EXPERIENCE YOU CAN TRUST

ALL DIMENSIONS AND AREAS ARE SUBJECT TO SURVEY. THE PARTICULARS ON THIS BROCHURE ARE SUPPLIED FOR INFORMATION ONLY AND SHOULD NOT BE TAKEN AS A REPRESENTATION IN ANY RESPECT ON THE PART OF THE VENDOR OR ITS AGENT.

Huntlee

# KATHERINE'S Landing

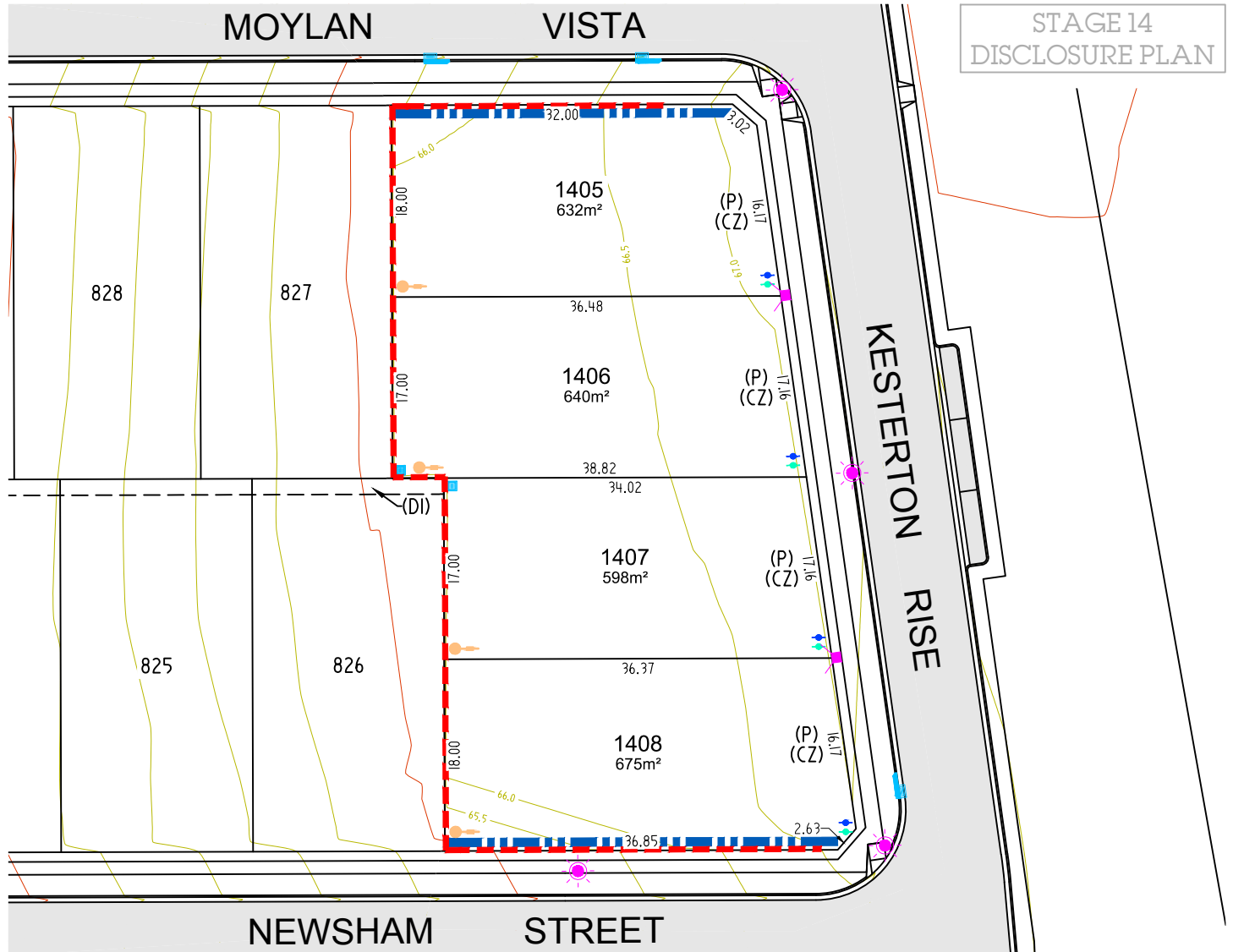

## NOTES:

- CONTOURS SHOWN ARE PROPOSED FINISHED SURFACE LEVELS TO THE AUSTRALIAN HEIGHT DATUM (AHD) AT 0.5m INTERVALS.
- LEVELS AND SERVICE LOCATIONS SHOULD NOT BE RELIED UPON FOR DESIGN PURPOSES AND SHOULD BE CONFIRMED PRIOR TO HOUSE DESIGN.
- BUILDING ENVELOPE SHOWN IS SPECIFIC TO THE SUBJECT LOT TYPE. LOT TYPES ARE AS FOLLOWS:
 

3.1. COTTAGE LOT TYPE:	NOT ON THIS SHEET
3.2. SMALL TRADITIONAL LOT TYPE:	NOT ON THIS SHEET
3.3. TRADITIONAL LOT TYPE:	1405 - 1408
3.4. LARGE TRADITIONAL LOT TYPE:	NOT ON THIS SHEET
3.5. COUNTRY LOT TYPE:	NOT ON THIS SHEET
3.6. MULTI-DWELLING LOT TYPE:	NOT ON THIS SHEET
- REFER TO THE CESSNOCK DEVELOPMENT CONTROL PLAN (DCP) AND DESIGN GUIDELINES FOR FULL DETAILS OF BUILDING SETBACK REQUIREMENTS RELATING TO EACH LOT TYPE
- PLEASE REFER TO THE DCP AND/OR DESIGN GUIDELINES FOR SETBACK, SITE COVERAGE AND OTHER BUILDING CONTROLS.
- A 1M ARTICULATION ZONE CAN BE PROVIDED WITHIN FRONT SETBACK.
- FINAL BUSHFIRE REQUIREMENTS AND BAL RATING SHOULD BE DISCUSSED WITH THE BUILDER. COUNCIL DA MAY REQUIRE A LOT SPECIFIC BUSHFIRE REPORT TO BE PREPARED BY THE THE OWNER TO CONFIRM THE APPLICABLE BAL RATING FOR THE DWELLING.
- COTTAGE LOT FENCING & MAILBOX IS INSTALLED BY HUNTLEE AS PER HUNTLEE DESIGN

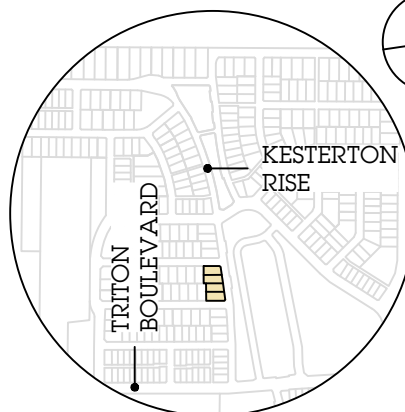
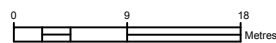

SITE MAP

SD	DM	MM	BC	PD
✓	✓	✓	✓	✓

## LEGEND

- (P) PRIMARY FRONTAGE
- (D) EASEMENT FOR DRAINAGE OF WATER (15m WIDE)
- (CZ) CHARACTER ZONE
- NO VEHICULAR ACCESS
- ELECTRICAL GAS AND NBN
- HOUSE SERVICE
- STREET LIGHT
- STORMWATER PITS
- WATER METER (DRINKING)
- WATER METER (RECYCLED)
- SEWER PIT
- PROPOSED RETAINING WALL
- COTTAGE LOT FENCING & MAILBOX (INSTALLED BY HUNTLEE)

BUSHFIRE RATINGS (BAL)

125	19	29	40	FZ
-----	----	----	----	----



**DALY.SMITH**  
EXPERIENCE YOU CAN TRUST

ALL DIMENSIONS AND AREAS ARE SUBJECT TO SURVEY. THE PARTICULARS ON THIS BROCHURE ARE SUPPLIED FOR INFORMATION ONLY AND SHOULD NOT BE TAKEN AS A REPRESENTATION IN ANY RESPECT ON THE PART OF THE VENDOR OR ITS AGENT.

Huntlee

# KATHERINE'S Landing

STAGE 14  
DISCLOSURE PLAN



## NOTES:

1. CONTOURS SHOWN ARE PROPOSED FINISHED SURFACE LEVELS TO THE AUSTRALIAN HEIGHT DATUM (AHD) AT 0.5m INTERVALS.
2. LEVELS AND SERVICE LOCATIONS SHOULD NOT BE RELIED UPON FOR DESIGN PURPOSES AND SHOULD BE CONFIRMED PRIOR TO HOUSE DESIGN.
3. BUILDING ENVELOPE SHOWN IS SPECIFIC TO THE SUBJECT LOT TYPE. LOT TYPES ARE AS FOLLOWS:
 

3.1. COTTAGE LOT TYPE:	NOT ON THIS SHEET
3.2. SMALL TRADITIONAL LOT TYPE:	NOT ON THIS SHEET
3.3. TRADITIONAL LOT TYPE:	1409 - 1412
3.4. LARGE TRADITIONAL LOT TYPE:	NOT ON THIS SHEET
3.5. COUNTRY LOT TYPE:	NOT ON THIS SHEET
3.6. MULTI-DWELLING LOT TYPE:	NOT ON THIS SHEET

REFER TO THE CESSNOCK DEVELOPMENT CONTROL PLAN (DCP) AND DESIGN GUIDELINES FOR FULL DETAILS OF BUILDING SETBACK REQUIREMENTS RELATING TO EACH LOT TYPE
4. PLEASE REFER TO THE DCP AND/OR DESIGN GUIDELINES FOR SETACK, SITE COVERAGE AND OTHER BUILDING CONTROLS.
5. A 1M ARTICULATION ZONE CAN BE PROVIDED WITHIN FRONT SETBACK.
6. FINAL BUSHFIRE REQUIREMENTS AND BAL RATING SHOULD BE DISCUSSED WITH THE BUILDER. COUNCIL DA MAY REQUIRE A LOT SPECIFIC BUSHFIRE REPORT TO BE PREPARED BY THE OWNER TO CONFIRM THE APPLICABLE BAL RATING FOR THE DWELLING.
7. COTTAGE LOT FENCING & MAILBOX IS INSTALLED BY HUNTLEE AS PER HUNTLEE DESIGN

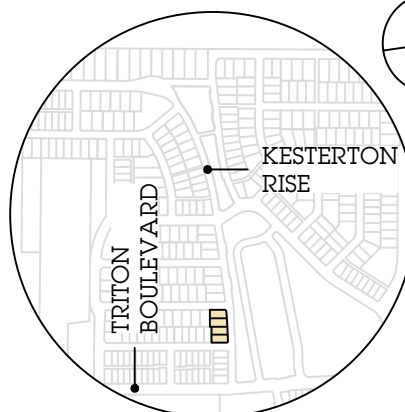
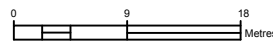

SITE MAP

## LEGEND

- (P) PRIMARY FRONTAGE
- (D) EASEMENT FOR DRAINAGE OF WATER (15m WIDE)
- (CZ) CHARACTER ZONE
- NO VEHICULAR ACCESS
- ELECTRICAL, GAS AND NBN
- HOUSE SERVICE
- STREET LIGHT
- STORMWATER PITS
- WATER METER (DRINKING)
- WATER METER (RECYCLED)
- SEWER PIT
- PROPOSED RETAINING WALL
- COTTAGE LOT FENCING & MAILBOX (INSTALLED BY HUNTLEE)

BUSHFIRE RATINGS (BAL)

12.5	19	29	40	F2
------	----	----	----	----



**DALY.SMITH**  
EXPERIENCE YOU CAN TRUST

ALL DIMENSIONS AND AREAS ARE SUBJECT TO SURVEY. THE PARTICULARS ON THIS BROCHURE ARE SUPPLIED FOR INFORMATION ONLY AND SHOULD NOT BE TAKEN AS A REPRESENTATION IN ANY RESPECT ON THE PART OF THE VENDOR OR ITS AGENT.

SD	DM	MM	BC	PD
✓	✓	✓	✓	✓

**LWP**  
bringing communities to life

Huntlee

# KATHERINE'S Landing

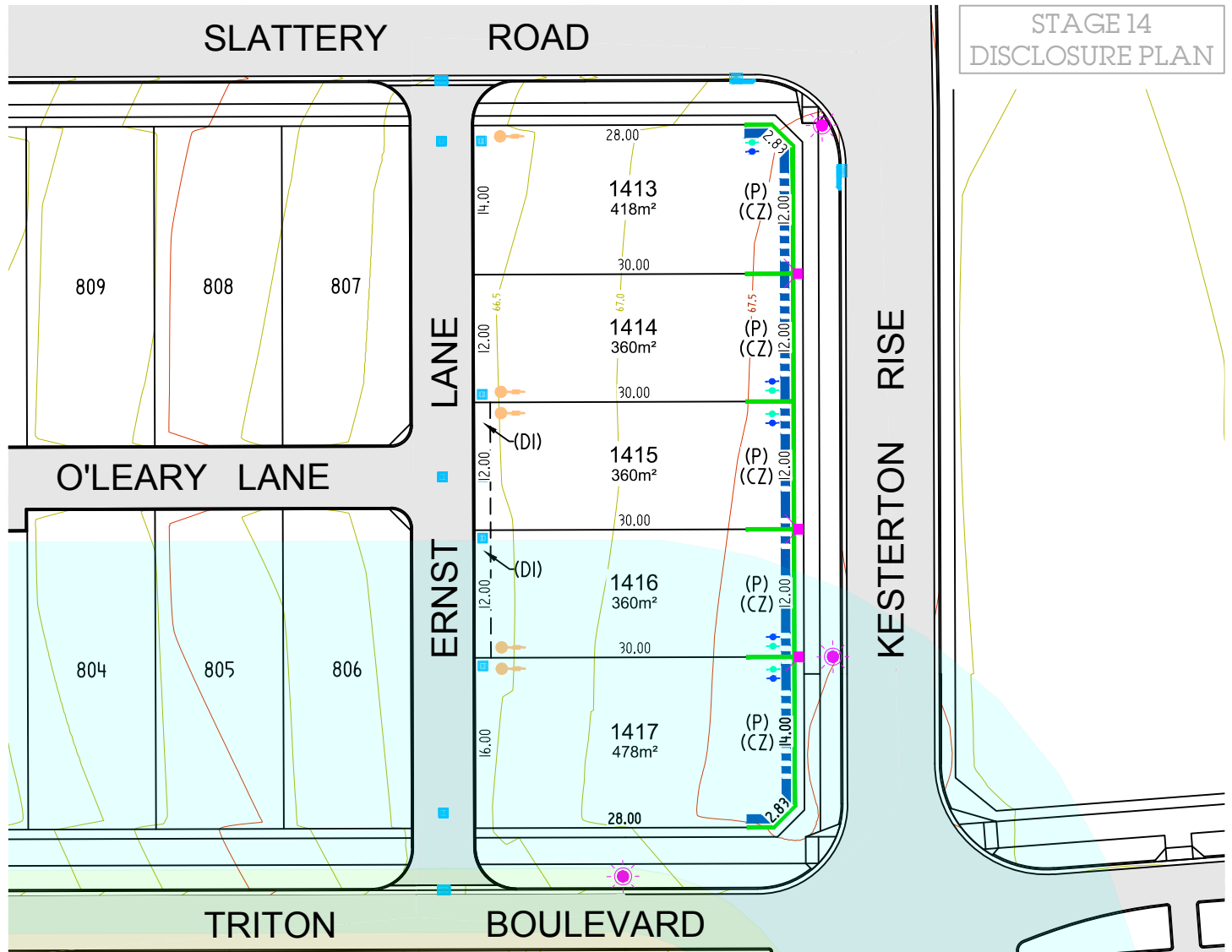

STAGE 14  
DISCLOSURE PLAN

## NOTES:

1. CONTOURS SHOWN ARE PROPOSED FINISHED SURFACE LEVELS TO THE AUSTRALIAN HEIGHT DATUM (AHD) AT 0.5m INTERVALS.
2. LEVELS AND SERVICE LOCATIONS SHOULD NOT BE RELIED UPON FOR DESIGN PURPOSES AND SHOULD BE CONFIRMED PRIOR TO HOUSE DESIGN.
3. BUILDING ENVELOPE SHOWN IS SPECIFIC TO THE SUBJECT LOT TYPE. LOT TYPES ARE AS FOLLOWS:
 

3.1. COTTAGE LOT TYPE:	LOTS 1413 - 1417
3.2. SMALL TRADITIONAL LOT TYPE:	NOT ON THIS SHEET
3.3. TRADITIONAL LOT TYPE:	NOT ON THIS SHEET
3.4. LARGE TRADITIONAL LOT TYPE:	NOT ON THIS SHEET
3.5. COUNTRY LOT TYPE:	NOT ON THIS SHEET
3.6. MULTI-DWELLING LOT TYPE:	NOT ON THIS SHEET

 REFER TO THE CESSNOCK DEVELOPMENT CONTROL PLAN (DCP) AND DESIGN GUIDELINES FOR FULL DETAILS OF BUILDING SETBACK REQUIREMENTS RELATING TO EACH LOT TYPE
4. PLEASE REFER TO THE DCP AND/OR DESIGN GUIDELINES FOR SETACK, SITE COVERAGE AND OTHER BUILDING CONTROLS.
5. A 1M ARTICULATION ZONE CAN BE PROVIDED WITHIN FRONT SETBACK.
6. FINAL BUSHFIRE REQUIREMENTS AND BAL RATING SHOULD BE DISCUSSED WITH THE BUILDER. COUNCIL DA MAY REQUIRE A LOT SPECIFIC BUSHFIRE REPORT TO BE PREPARED BY THE THE OWNER TO CONFIRM THE APPLICABLE BAL RATING FOR THE DWELLING.
7. COTTAGE LOT FENCING & MAILBOX IS INSTALLED BY HUNTLEE AS PER HUNTLEE DESIGN

0 9 18 Metres

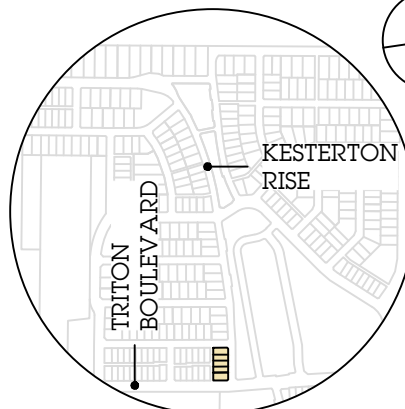

SITE MAP

- ### LEGEND
- (P) PRIMARY FRONTAGE
  - (DI) EASEMENT FOR DRAINAGE OF WATER (15m WIDE)
  - (CZ) CHARACTER ZONE
  - NO VEHICULAR ACCESS
  - ELECTRICAL, GAS AND NBN
  - HOUSE SERVICE
  - STREET LIGHT
  - STORMWATER PITS
  - WATER METER (DRINKING)
  - WATER METER (RECYCLED)
  - SEWER PIT
  - PROPOSED RETAINING WALL
  - COTTAGE LOT FENCING & MAILBOX (INSTALLED BY HUNTLEE)

BUSHFIRE RATINGS (BAL)

12.5 19 29 40 F2



**DALY.SMITH**  
EXPERIENCE YOU CAN TRUST

ALL DIMENSIONS AND AREAS ARE SUBJECT TO SURVEY. THE PARTICULARS ON THIS BROCHURE ARE SUPPLIED FOR INFORMATION ONLY AND SHOULD NOT BE TAKEN AS A REPRESENTATION IN ANY RESPECT ON THE PART OF THE VENDOR OR ITS AGENT.

SD	DM	MM	BC	PD
✓	✓	✓	✓	✓

**LWP**  
bringing communities to life

VER: 06/09/2018

20014 STG 14 DISCLOSURE PLANS (3)dwg

Sheet 4 of 4