

Huntlee

KATHERINE'S Landing

STAGE 18 DISCLOSURE PLAN

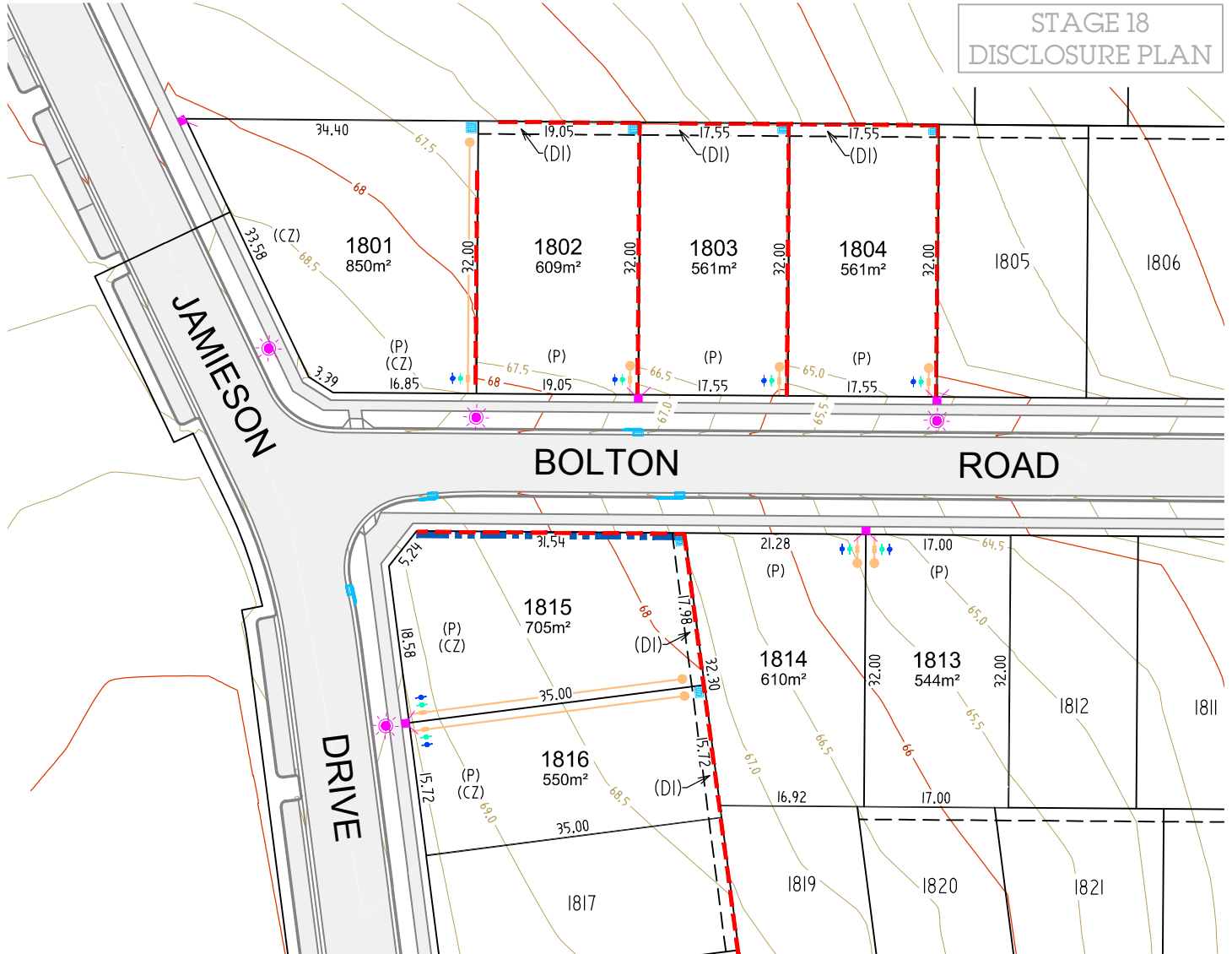

NOTES:

- CONTOURS SHOWN ARE PROPOSED FINISHED SURFACE LEVELS TO THE AUSTRALIAN HEIGHT DATUM (AHD) AT 0.5m INTERVALS.
- LEVELS AND SERVICE LOCATIONS SHOULD NOT BE RELIED UPON FOR DESIGN PURPOSES AND SHOULD BE CONFIRMED PRIOR TO HOUSE DESIGN.
- LOT TYPES ARE AS FOLLOWS:

3.1. COTTAGE LOT TYPE:	NOT ON THIS SHEET
3.2. SMALL TRADITIONAL LOT TYPE:	NOT ON THIS SHEET
3.3. TRADITIONAL LOT TYPE:	LOTS 1802-1804, 1813-1816
3.4. LARGE TRADITIONAL LOT TYPE:	LOT 1801
3.5. COUNTRY LOT TYPE:	NOT ON THIS SHEET
3.6. MULTI-DWELLING LOT TYPE:	NOT ON THIS SHEET
- REFER TO THE CESSNOCK DEVELOPMENT CONTROL PLAN (DCP) AND DESIGN GUIDELINES FOR FULL DETAILS OF BUILDING SETBACK REQUIREMENTS RELATING TO EACH LOT TYPE
- PLEASE REFER TO THE DCP AND/OR DESIGN GUIDELINES FOR SETBACK, SITE COVERAGE AND OTHER BUILDING CONTROLS.
- A 1M ARTICULATION ZONE CAN BE PROVIDED WITHIN FRONT SETBACK.
- FINAL BUSHFIRE REQUIREMENTS AND BAL RATING SHOULD BE DISCUSSED WITH THE BUILDER. COUNCIL DA MAY REQUIRE A LOT SPECIFIC BUSHFIRE REPORT TO BE PREPARED BY THE OWNER TO CONFIRM THE APPLICABLE BAL RATING FOR THE DWELLING.
- COTTAGE LOT FENCING & MAILBOX IS INSTALLED BY HUNTLEE AS PER HUNTLEE DESIGN.
- COUNTRY LOT OPEN STYLE FENCING EXTENDS BACK ALONG SIDE BOUNDARIES 6m TO JOIN 1.8m HIGH BOUNDARY FENCING BY HUNTLEE.

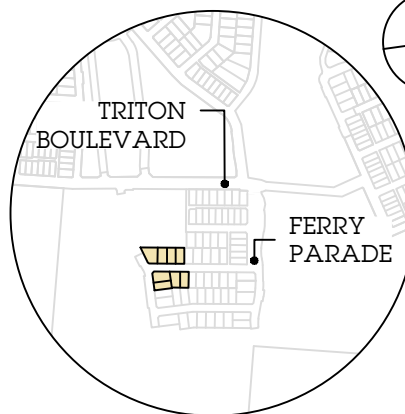
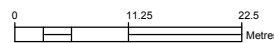

SITE MAP

SD	DM	MM	BC	PD
✓	✓	✓	✓	✓

LEGEND

- (D1) EASEMENT FOR DRAINAGE OF WATER (1.5m WIDE)
- (D2) EASEMENT FOR DRAINAGE OF WATER (3m WIDE)
- (P) PRIMARY FRONTAGE
- (CZ) CHARACTER ZONE
- NO VEHICULAR ACCESS
- ELECTRICAL, GAS AND NBN
- HOUSE SERVICE
- STREET LIGHT
- STORMWATER PITS
- WATER METER (DRINKING)
- WATER METER (RECYCLED)
- SEWER PIT
- PROPOSED RETAINING WALL

BUSHFIRE RATINGS (BAL)

12.5	19	29	40	FZ
------	----	----	----	----



DALY.SMITH
EXPERIENCE YOU CAN TRUST

ALL DIMENSIONS AND AREAS ARE SUBJECT TO SURVEY. THE PARTICULARS ON THIS BROCHURE ARE SUPPLIED FOR INFORMATION ONLY AND SHOULD NOT BE TAKEN AS A REPRESENTATION IN ANY RESPECT ON THE PART OF THE VENDOR OR ITS AGENT.

LWP
bringing communities to life

Huntlee

KATHERINE'S Landing

STAGE 18 DISCLOSURE PLAN

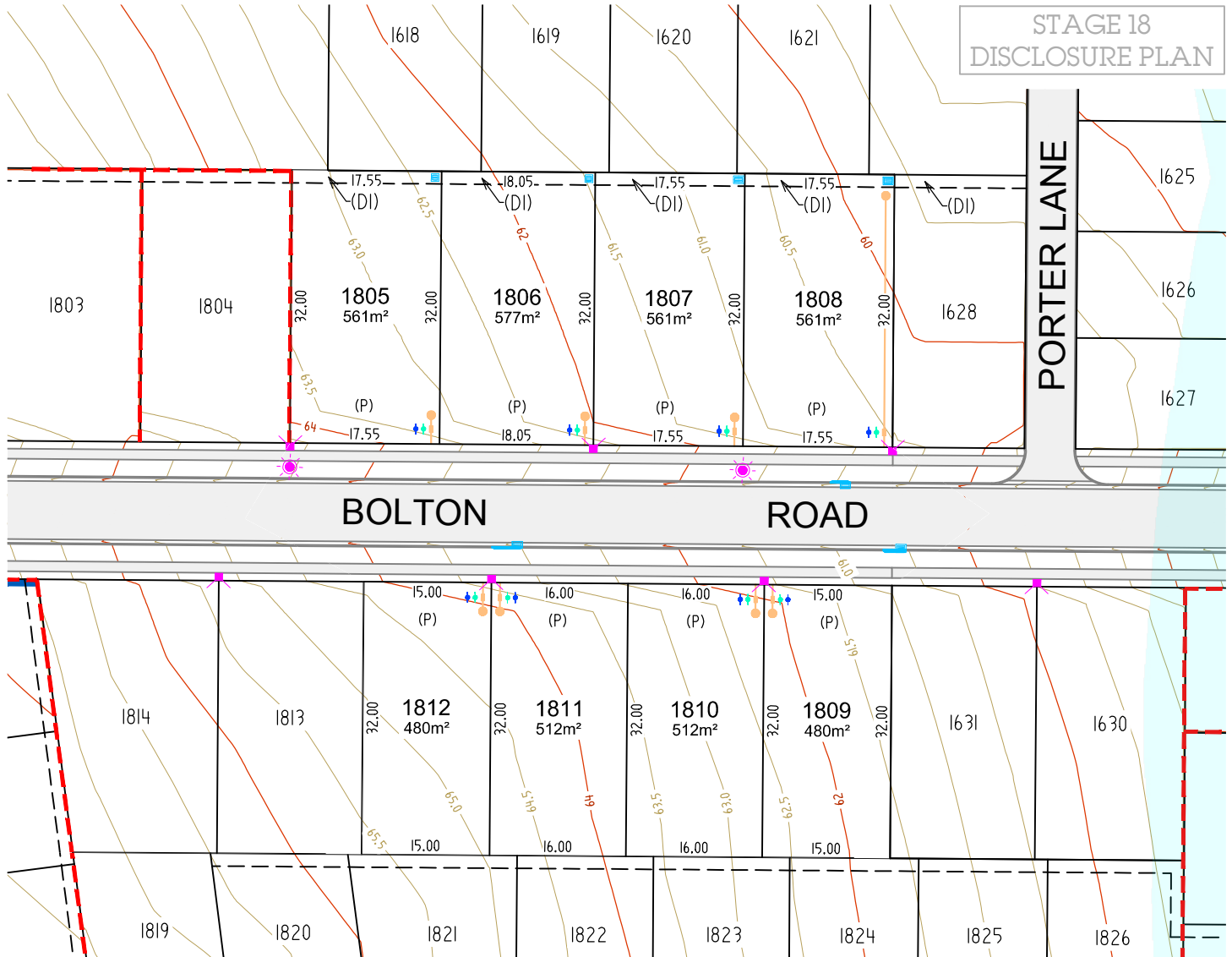

NOTES:

1. CONTOURS SHOWN ARE PROPOSED FINISHED SURFACE LEVELS TO THE AUSTRALIAN HEIGHT DATUM (AHD) AT 0.5m INTERVALS.
2. LEVELS AND SERVICE LOCATIONS SHOULD NOT BE RELIED UPON FOR DESIGN PURPOSES AND SHOULD BE CONFIRMED PRIOR TO HOUSE DESIGN.
3. LOT TYPES ARE AS FOLLOWS:

3.1. COTTAGE LOT TYPE:	NOT ON THIS SHEET
3.2. SMALL TRADITIONAL LOT TYPE:	LOTS 1809, 1812
3.3. TRADITIONAL LOT TYPE:	LOTS 1805-1808, 1810-1811
3.4. LARGE TRADITIONAL LOT TYPE:	NOT ON THIS SHEET
3.5. COUNTRY LOT TYPE:	NOT ON THIS SHEET
3.6. MULTI-DWELLING LOT TYPE:	NOT ON THIS SHEET
4. REFER TO THE CESSNOCK DEVELOPMENT CONTROL PLAN (DCP) AND DESIGN GUIDELINES FOR FULL DETAILS OF BUILDING SETBACK REQUIREMENTS RELATING TO EACH LOT TYPE
5. PLEASE REFER TO THE DCP AND/OR DESIGN GUIDELINES FOR SETBACK, SITE COVERAGE AND OTHER BUILDING CONTROLS.
6. A 1M ARTICULATION ZONE CAN BE PROVIDED WITHIN FRONT SETBACK.
7. FINAL BUSHFIRE REQUIREMENTS AND BAL RATING SHOULD BE DISCUSSED WITH THE BUILDER. COUNCIL DA MAY REQUIRE A LOT SPECIFIC BUSHFIRE REPORT TO BE PREPARED BY THE THE OWNER TO CONFIRM THE APPLICABLE BAL RATING FOR THE DWELLING.
8. COTTAGE LOT FENCING & MAILBOX IS INSTALLED BY HUNTLEE AS PER HUNTLEE DESIGN.
9. COUNTRY LOT OPEN STYLE FENCING EXTENDS BACK ALONG SIDE BOUNDARIES 6m TO JOIN 1.8m HIGH BOUNDARY FENCING BY HUNTLEE.

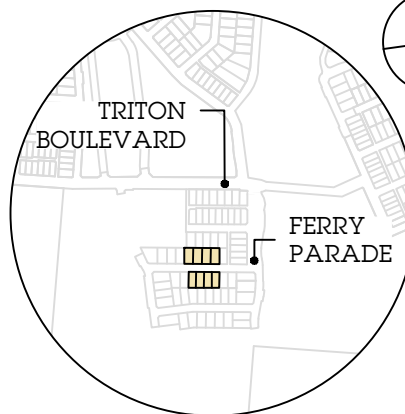
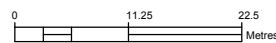

SITE MAP

SD	DM	MM	BC	PD
✓	✓	✓	✓	✓

LEGEND

- (D1) EASEMENT FOR DRAINAGE OF WATER (15m WIDE)
- (D2) EASEMENT FOR DRAINAGE OF WATER (3m WIDE)
- (P) PRIMARY FRONTAGE
- (CZ) CHARACTER ZONE
- NO VEHICULAR ACCESS
- ELECTRICAL, GAS AND NBN
- HOUSE SERVICE
- STREET LIGHT
- STORMWATER PITS
- WATER METER (DRINKING)
- WATER METER (RECYCLED)
- SEWER PIT
- PROPOSED RETAINING WALL

BUSHFIRE RATINGS (BAL)

12.5	19	29	40	FZ
------	----	----	----	----



DALY.SMITH
EXPERIENCE YOU CAN TRUST

ALL DIMENSIONS AND AREAS ARE SUBJECT TO SURVEY. THE PARTICULARS ON THIS BROCHURE ARE SUPPLIED FOR INFORMATION ONLY AND SHOULD NOT BE TAKEN AS A REPRESENTATION IN ANY RESPECT ON THE PART OF THE VENDOR OR ITS AGENT.

Huntlee

KATHERINE'S Landing

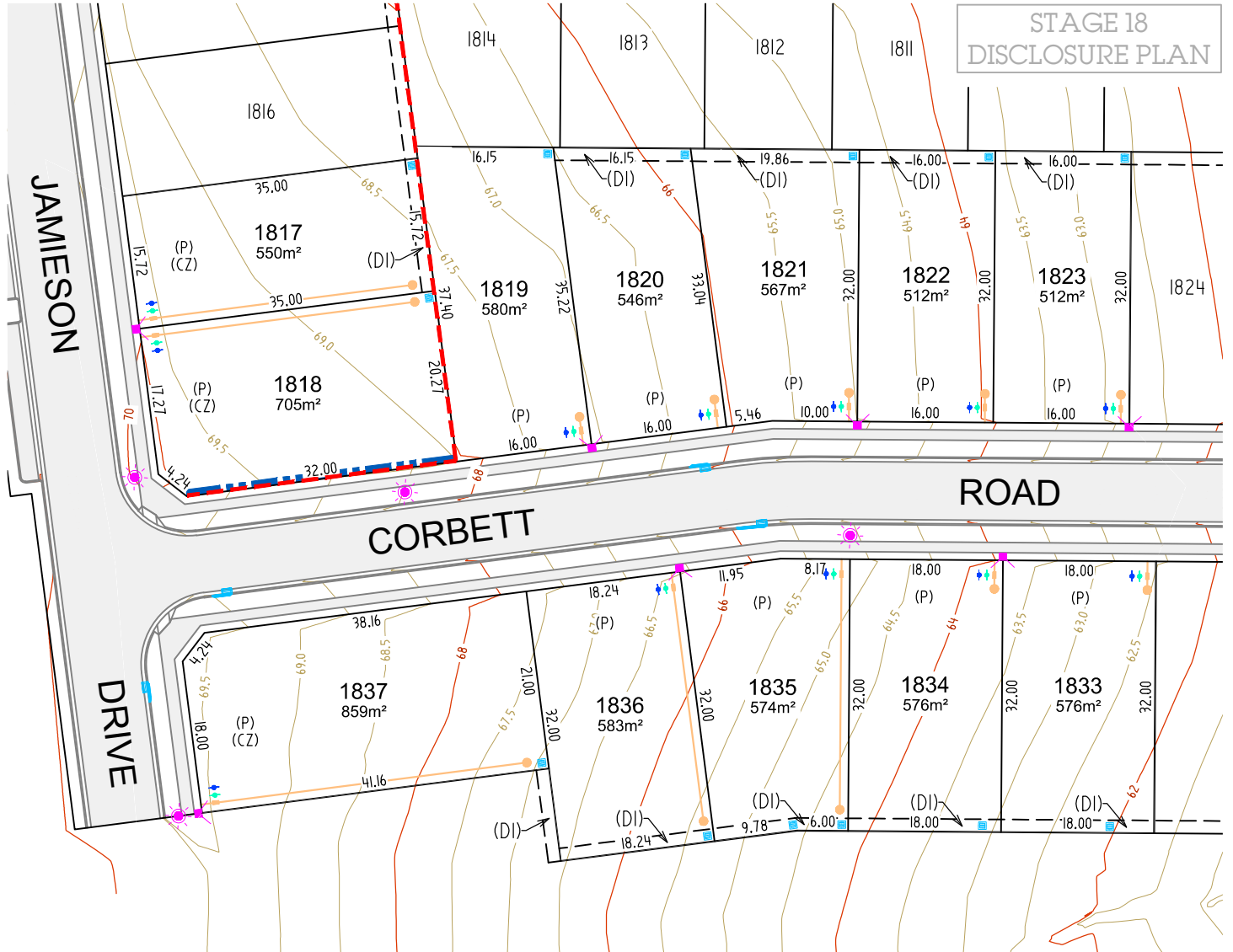

NOTES:

1. CONTOURS SHOWN ARE PROPOSED FINISHED SURFACE LEVELS TO THE AUSTRALIAN HEIGHT DATUM (AHD) AT 0.5m INTERVALS.
2. LEVELS AND SERVICE LOCATIONS SHOULD NOT BE RELIED UPON FOR DESIGN PURPOSES AND SHOULD BE CONFIRMED PRIOR TO HOUSE DESIGN.
3. LOT TYPES ARE AS FOLLOWS:

3.1. COTTAGE LOT TYPE:	NOT ON THIS SHEET
3.2. SMALL TRADITIONAL LOT TYPE:	NOT ON THIS SHEET
3.3. TRADITIONAL LOT TYPE:	LOTS 1817-1823, 1833-1836
3.4. LARGE TRADITIONAL LOT TYPE:	LOT 1837
3.5. COUNTRY LOT TYPE:	NOT ON THIS SHEET
3.6. MULTI-DWELLING LOT TYPE:	NOT ON THIS SHEET
4. REFER TO THE CESSNOCK DEVELOPMENT CONTROL PLAN (DCP) AND DESIGN GUIDELINES FOR FULL DETAILS OF BUILDING SETBACK REQUIREMENTS RELATING TO EACH LOT TYPE
5. PLEASE REFER TO THE DCP AND/OR DESIGN GUIDELINES FOR SETBACK, SITE COVERAGE AND OTHER BUILDING CONTROLS.
6. A 1M ARTICULATION ZONE CAN BE PROVIDED WITHIN FRONT SETBACK.
7. FINAL BUSHFIRE REQUIREMENTS AND BAL RATING SHOULD BE DISCUSSED WITH THE BUILDER. COUNCIL DA MAY REQUIRE A LOT SPECIFIC BUSHFIRE REPORT TO BE PREPARED BY THE OWNER TO CONFIRM THE APPLICABLE BAL RATING FOR THE DWELLING.
8. COTTAGE LOT FENCING & MAILBOX IS INSTALLED BY HUNTLEE AS PER HUNTLEE DESIGN.
9. COUNTRY LOT OPEN STYLE FENCING EXTENDS BACK ALONG SIDE BOUNDARIES 6m TO JOIN 1.8m HIGH BOUNDARY FENCING BY HUNTLEE.

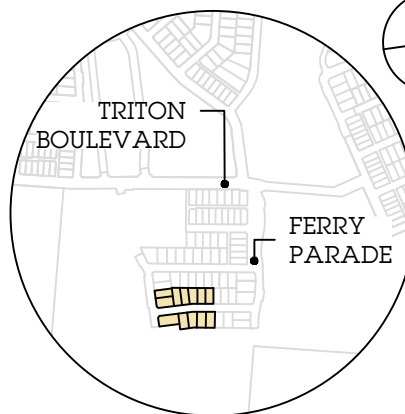
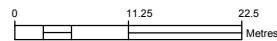

SITE MAP

SD	DM	MM	BC	PD
✓	✓	✓	✓	✓

LEGEND

- (D1) EASEMENT FOR DRAINAGE OF WATER (15m WIDE)
- (D2) EASEMENT FOR DRAINAGE OF WATER (3m WIDE)
- (P) PRIMARY FRONTAGE
- (CZ) CHARACTER ZONE
- NO VEHICULAR ACCESS
- ELECTRICAL, GAS AND NBN
- HOUSE SERVICE
- STREET LIGHT
- STORMWATER PITS
- WATER METER (DRINKING)
- WATER METER (RECYCLED)
- SEWER PIT
- PROPOSED RETAINING WALL

BUSHFIRE RATINGS (BAL)

12.5	19	29	40	FZ
------	----	----	----	----



DALY.SMITH
EXPERIENCE YOU CAN TRUST

ALL DIMENSIONS AND AREAS ARE SUBJECT TO SURVEY. THE PARTICULARS ON THIS BROCHURE ARE SUPPLIED FOR INFORMATION ONLY AND SHOULD NOT BE TAKEN AS A REPRESENTATION IN ANY RESPECT ON THE PART OF THE VENDOR OR ITS AGENT.

Huntlee

KATHERINE'S Landing

STAGE 18 DISCLOSURE PLAN

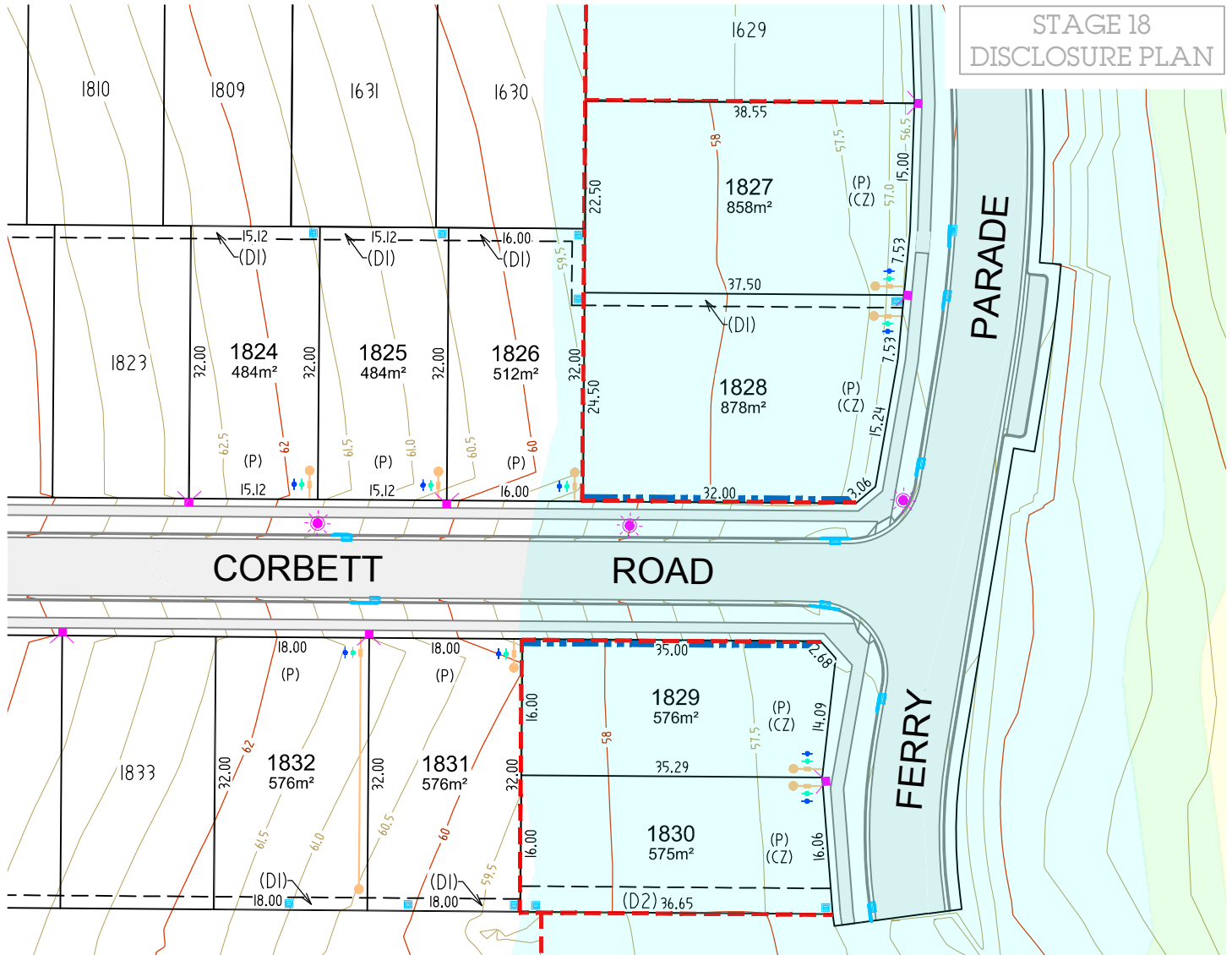

NOTES:

- CONTOURS SHOWN ARE PROPOSED FINISHED SURFACE LEVELS TO THE AUSTRALIAN HEIGHT DATUM (AHD) AT 0.5m INTERVALS.
- LEVELS AND SERVICE LOCATIONS SHOULD NOT BE RELIED UPON FOR DESIGN PURPOSES AND SHOULD BE CONFIRMED PRIOR TO HOUSE DESIGN.
- LOT TYPES ARE AS FOLLOWS:

3.1. COTTAGE LOT TYPE:	NOT ON THIS SHEET
3.2. SMALL TRADITIONAL LOT TYPE:	NOT ON THIS SHEET
3.3. TRADITIONAL LOT TYPE:	LOTS 1824-1826, 1829-1832
3.4. LARGE TRADITIONAL LOT TYPE:	LOTS 1827-1828
3.5. COUNTRY LOT TYPE:	NOT ON THIS SHEET
3.6. MULTI-DWELLING LOT TYPE:	NOT ON THIS SHEET
- REFER TO THE CESSNOCK DEVELOPMENT CONTROL PLAN (DCP) AND DESIGN GUIDELINES FOR FULL DETAILS OF BUILDING SETBACK REQUIREMENTS RELATING TO EACH LOT TYPE
- PLEASE REFER TO THE DCP AND/OR DESIGN GUIDELINES FOR SETBACK, SITE COVERAGE AND OTHER BUILDING CONTROLS.
- A 1M ARTICULATION ZONE CAN BE PROVIDED WITHIN FRONT SETBACK.
- FINAL BUSHFIRE REQUIREMENTS AND BAL RATING SHOULD BE DISCUSSED WITH THE BUILDER. COUNCIL DA MAY REQUIRE A LOT SPECIFIC BUSHFIRE REPORT TO BE PREPARED BY THE OWNER TO CONFIRM THE APPLICABLE BAL RATING FOR THE DWELLING.
- COTTAGE LOT FENCING & MAILBOX IS INSTALLED BY HUNTLEE AS PER HUNTLEE DESIGN.
- COUNTRY LOT OPEN STYLE FENCING EXTENDS BACK ALONG SIDE BOUNDARIES 6m TO JOIN 1.8m HIGH BOUNDARY FENCING BY HUNTLEE.

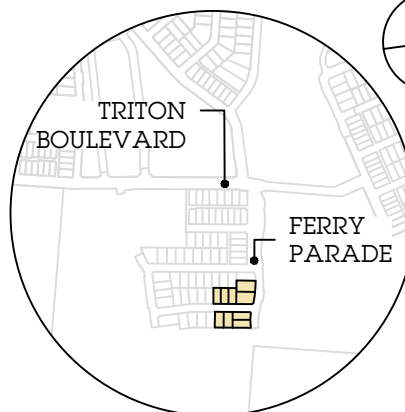
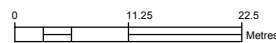

SITE MAP

SD	DM	MM	BC	PD
✓	✓	✓	✓	✓

LEGEND

- (D1) EASEMENT FOR DRAINAGE OF WATER (1.5m WIDE)
- (D2) EASEMENT FOR DRAINAGE OF WATER (3m WIDE)
- (P) PRIMARY FRONTAGE
- (CZ) CHARACTER ZONE
- NO VEHICULAR ACCESS
- ELECTRICAL, GAS AND NBN
- HOUSE SERVICE
- STREET LIGHT
- STORMWATER PITS
- WATER METER (DRINKING)
- WATER METER (RECYCLED)
- SEWER PIT
- PROPOSED RETAINING WALL

BUSHFIRE RATINGS (BAL)

12.5	19	29	40	FZ
------	----	----	----	----



DALY.SMITH
EXPERIENCE YOU CAN TRUST

ALL DIMENSIONS AND AREAS ARE SUBJECT TO SURVEY. THE PARTICULARS ON THIS BROCHURE ARE SUPPLIED FOR INFORMATION ONLY AND SHOULD NOT BE TAKEN AS A REPRESENTATION IN ANY RESPECT ON THE PART OF THE VENDOR OR ITS AGENT.

VER: 27/07/2020

2018 STG 18 DISCLOSURE PLANS (1)dwg

LWP
bringing communities to life