

Huntlee

KATHERINE'S Landing

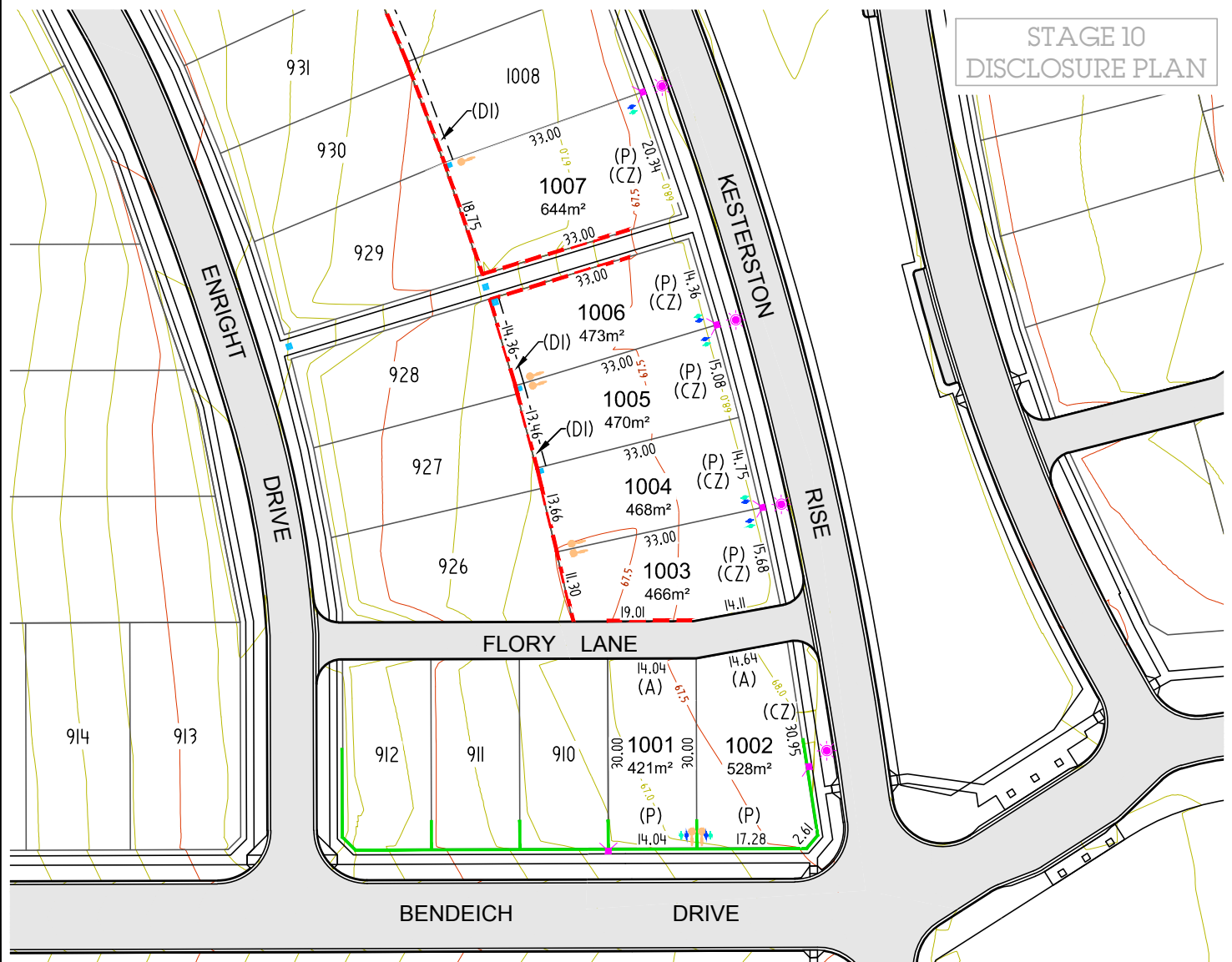

STAGE 10 DISCLOSURE PLAN

NOTES:

- CONTOURS SHOWN ARE PROPOSED FINISHED SURFACE LEVELS TO THE AUSTRALIAN HEIGHT DATUM (AHD) AT 0.5m INTERVALS.
- LEVELS AND SERVICE LOCATIONS SHOULD NOT BE RELIED UPON FOR DESIGN PURPOSES AND SHOULD BE CONFIRMED PRIOR TO HOUSE DESIGN.
- BUILDING ENVELOPE SHOWN IS SPECIFIC TO THE SUBJECT LOT TYPE. LOT TYPES ARE AS FOLLOWS:

3.1. COTTAGE LOT TYPE:	LOTS 1001 - 1002
3.2. SMALL TRADITIONAL LOT TYPE:	NOT ON THIS SHEET
3.3. TRADITIONAL LOT TYPE:	LOTS 1003 - 1007
3.4. LARGE TRADITIONAL LOT TYPE:	NOT ON THIS SHEET
3.5. COUNTRY LOT TYPE:	NOT ON THIS SHEET
3.6. MULTI-DWELLING LOT TYPE:	NOT ON THIS SHEET

 REFER TO THE CESSNOCK DEVELOPMENT CONTROL PLAN (DCP) AND DESIGN GUIDELINES FOR FULL DETAILS OF BUILDING SETBACK REQUIREMENTS RELATING TO EACH LOT TYPE
- PLEASE REFER TO THE DCP AND/OR DESIGN GUIDELINES FOR SETBACK, SITE COVERAGE AND OTHER BUILDING CONTROLS.
- A 1M ARTICULATION ZONE CAN BE PROVIDED WITHIN FRONT SETBACK.
- BUSHFIRE RATING MAY ONLY APPLY TO PART OF THE LOT. REFER TO FULL BUSHFIRE REPORT FOR DETAILED ADVICE.
- COTTAGE LOT FENCING & MAILBOX IS INSTALLED BY HUNTLEE AS PER HUNTLEE DESIGN

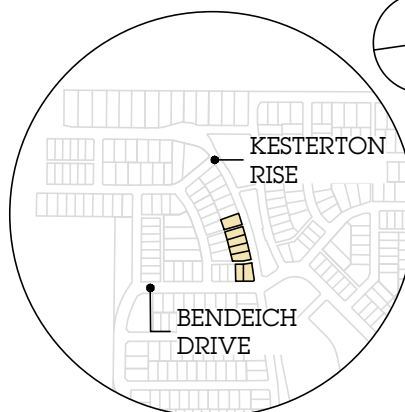
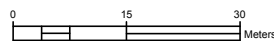

SITE MAP

SD	DM	MM	BC	PD
✓	✓	✓	✓	✓

LEGEND

- (P) PRIMARY FRONTAGE
- (CZ) CHARACTER ZONE
- (DI) EASEMENT FOR DRAINAGE OF WATER (15m WIDE)
- (D2) EASEMENT FOR DRAINAGE OF WATER (3m WIDE)
- (A) VEHICULAR ACCESS
- (NVA) NO VEHICULAR ACCESS
- (APZ-20) PROPOSED EASEMENT FOR ASSET PROTECTION ZONE (20 WIDE)
- ELECTRICAL, GAS AND NBN
- HOUSE SERVICE
- STREET LIGHT
- STORMWATER PITS
- WATER METER (DRINKING)
- WATER METER (RECYCLED)
- SEWER FIT
- PROPOSED RETAINING WALL
- COTTAGE LOT FENCING & MAILBOX (INSTALLED BY HUNTLEE)

BUSHFIRE RATINGS (BAL)

12.5	19	29	40	FZ
------	----	----	----	----



DALY.SMITH
EXPERIENCE YOU CAN TRUST

ALL DIMENSIONS AND AREAS ARE SUBJECT TO SURVEY. THE PARTICULARS ON THIS BROCHURE ARE SUPPLIED FOR INFORMATION ONLY AND SHOULD NOT BE TAKEN AS A REPRESENTATION IN ANY RESPECT ON THE PART OF THE VENDOR OR ITS AGENT.

VER: 02/03/2018

20010 STG 10 DISCLOSURE PLANS (10).dwg

LWP
bringing communities to life

Huntlee

KATHERINE'S Landing

STAGE 10 DISCLOSURE PLAN

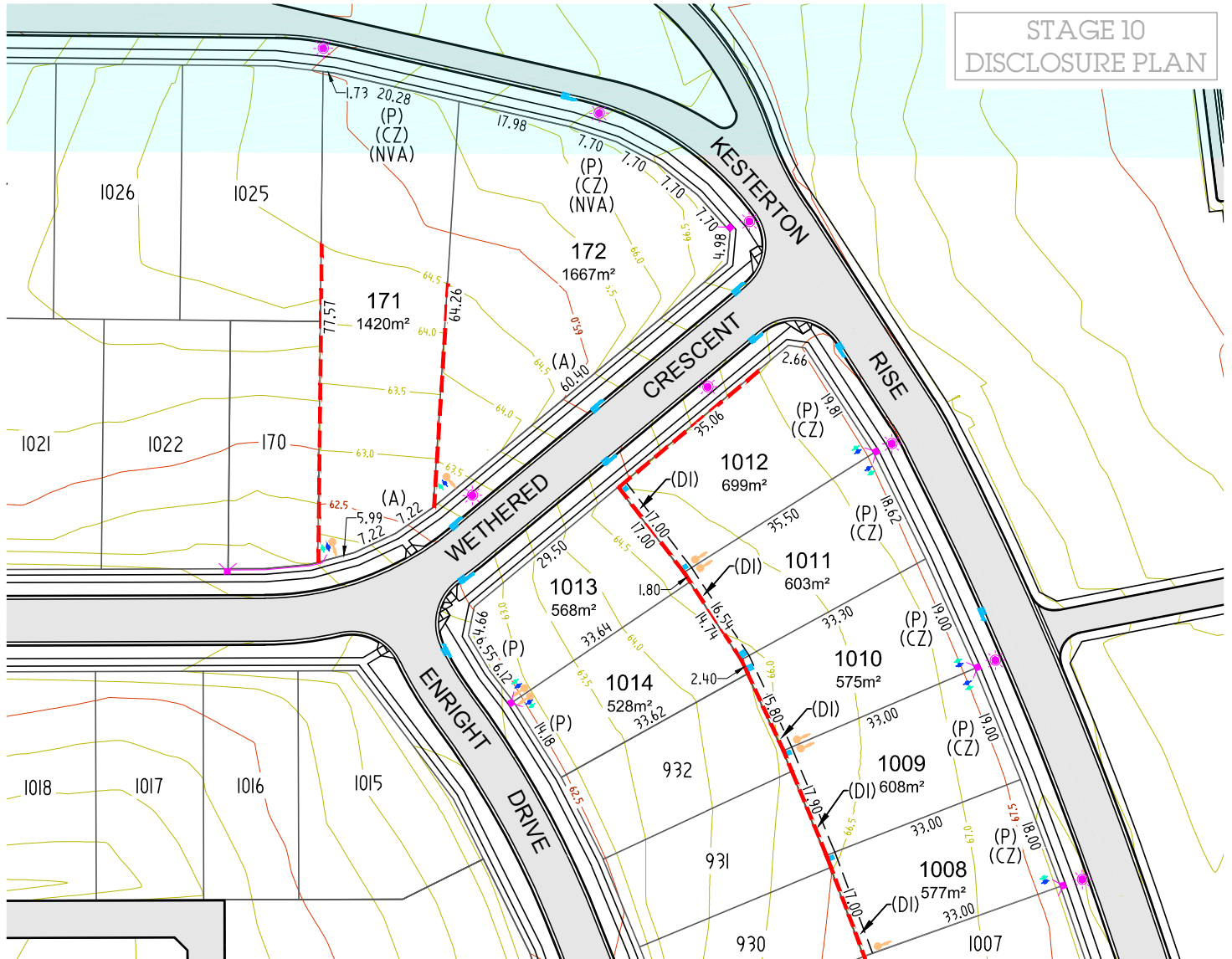

NOTES:

- CONTOURS SHOWN ARE PROPOSED FINISHED SURFACE LEVELS TO THE AUSTRALIAN HEIGHT DATUM (AHD) AT 0.5m INTERVALS.
- LEVELS AND SERVICE LOCATIONS SHOULD NOT BE RELIED UPON FOR DESIGN PURPOSES AND SHOULD BE CONFIRMED PRIOR TO HOUSE DESIGN.
- BUILDING ENVELOPE SHOWN IS SPECIFIC TO THE SUBJECT LOT TYPE. LOT TYPES ARE AS FOLLOWS:

3.1. COTTAGE LOT TYPE:	NOT ON THIS SHEET
3.2. SMALL TRADITIONAL LOT TYPE:	NOT ON THIS SHEET
3.3. TRADITIONAL LOT TYPE:	LOTS 1008 - 1014
3.4. LARGE TRADITIONAL LOT TYPE:	LOT 171 - 172
3.5. COUNTRY LOT TYPE:	NOT ON THIS SHEET
3.6. MULTI-DWELLING LOT TYPE:	NOT ON THIS SHEET

 REFER TO THE CESSNOCK DEVELOPMENT CONTROL PLAN (DCP) AND DESIGN GUIDELINES FOR FULL DETAILS OF BUILDING SETBACK REQUIREMENTS RELATING TO EACH LOT TYPE
- PLEASE REFER TO THE DCP AND/OR DESIGN GUIDELINES FOR SETBACK, SITE COVERAGE AND OTHER BUILDING CONTROLS.
- A 1M ARTICULATION ZONE CAN BE PROVIDED WITHIN FRONT SETBACK.
- BUSHFIRE RATING MAY ONLY APPLY TO PART OF THE LOT. REFER TO FULL BUSHFIRE REPORT FOR DETAILED ADVICE.
- COTTAGE LOT FENCING & MAILBOX IS INSTALLED BY HUNTLEE AS PER HUNTLEE DESIGN

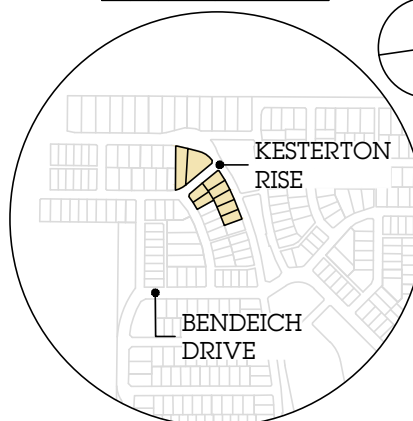
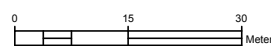

SITE MAP

SD	DM	MM	BC	PD
✓	✓	✓	✓	✓

LEGEND

- (P) PRIMARY FRONTAGE
- (CZ) CHARACTER ZONE
- (DI) EASEMENT FOR DRAINAGE OF WATER (15m WIDE)
- (D2) EASEMENT FOR DRAINAGE OF WATER (3m WIDE)
- (A) VEHICULAR ACCESS
- (NVA) NO VEHICULAR ACCESS
- (APZ-20) PROPOSED EASEMENT FOR ASSET PROTECTION ZONE (20 WIDE)
- ELECTRICAL, GAS AND NBN
- HOUSE SERVICE
- STREET LIGHT
- STORMWATER PITS
- WATER METER (DRINKING)
- WATER METER (RECYCLED)
- SEWER FIT
- PROPOSED RETAINING WALL
- COTTAGE LOT FENCING & MAILBOX (INSTALLED BY HUNTLEE)

BUSHFIRE RATINGS (BAL)

12.5	19	29	40	FZ
------	----	----	----	----



DALY.SMITH
EXPERIENCE YOU CAN TRUST

ALL DIMENSIONS AND AREAS ARE SUBJECT TO SURVEY. THE PARTICULARS ON THIS BROCHURE ARE SUPPLIED FOR INFORMATION ONLY AND SHOULD NOT BE TAKEN AS A REPRESENTATION IN ANY RESPECT ON THE PART OF THE VENDOR OR ITS AGENT.

VER: 02/03/2018

20010 STG 10 DISCLOSURE PLANS (10).dwg

LWP
bringing communities to life

Huntlee

KATHERINE'S Landing

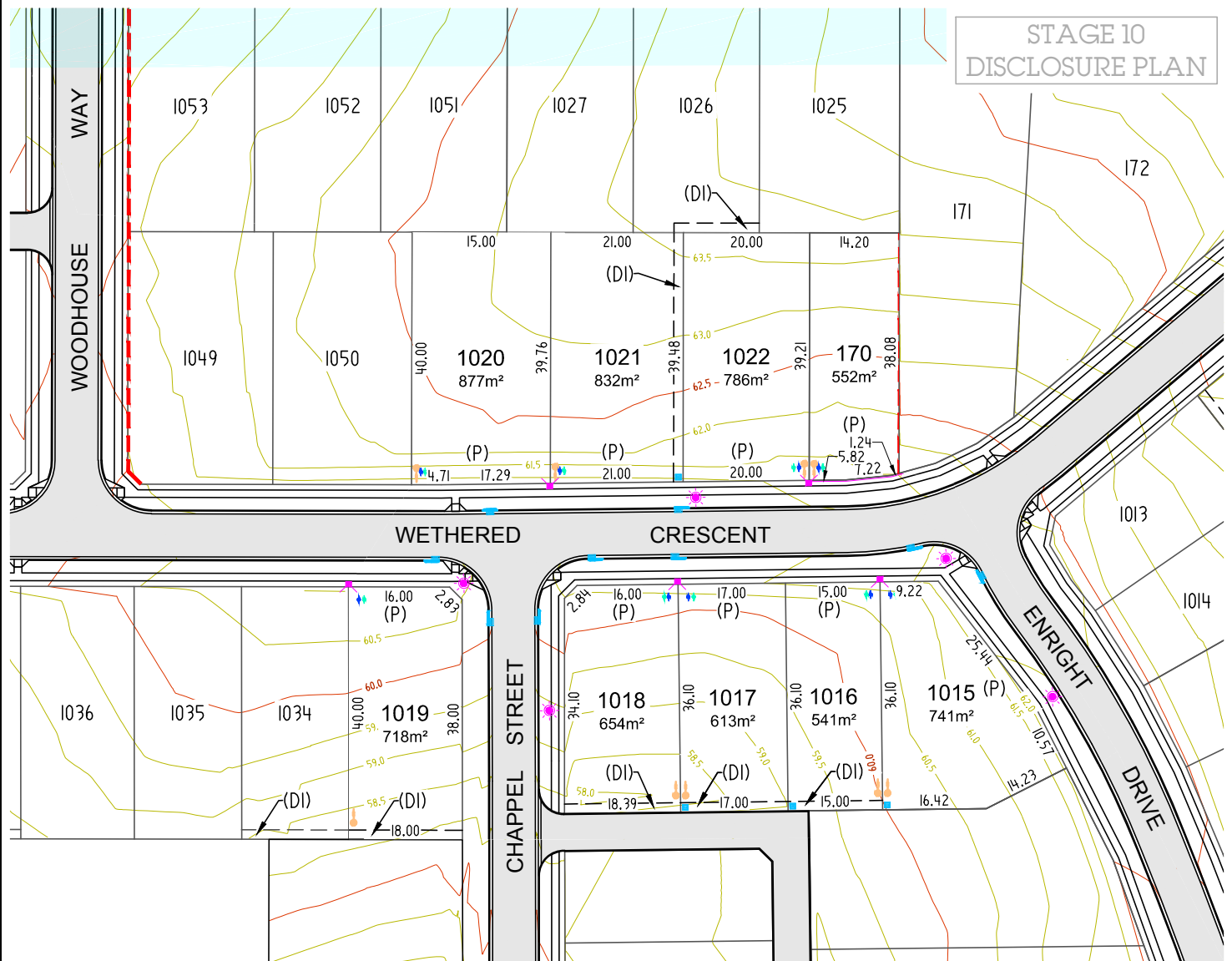

NOTES:

- CONTOURS SHOWN ARE PROPOSED FINISHED SURFACE LEVELS TO THE AUSTRALIAN HEIGHT DATUM (AHD) AT 0.5m INTERVALS.
- LEVELS AND SERVICE LOCATIONS SHOULD NOT BE RELIED UPON FOR DESIGN PURPOSES AND SHOULD BE CONFIRMED PRIOR TO HOUSE DESIGN.
- BUILDING ENVELOPE SHOWN IS SPECIFIC TO THE SUBJECT LOT TYPE. LOT TYPES ARE AS FOLLOWS:

3.1. COTTAGE LOT TYPE:	NOT ON THIS SHEET
3.2. SMALL TRADITIONAL LOT TYPE:	NOT ON THIS SHEET
3.3. TRADITIONAL LOT TYPE:	LOTS 170, 1016 - 1022
3.4. LARGE TRADITIONAL LOT TYPE:	NOT ON THIS SHEET
3.5. COUNTRY LOT TYPE:	NOT ON THIS SHEET
3.6. MULTI-DWELLING LOT TYPE:	LOT 1015

 REFER TO THE CESSNOCK DEVELOPMENT CONTROL PLAN (DCP) AND DESIGN GUIDELINES FOR FULL DETAILS OF BUILDING SETBACK REQUIREMENTS RELATING TO EACH LOT TYPE
- PLEASE REFER TO THE DCP AND/OR DESIGN GUIDELINES FOR SETBACK, SITE COVERAGE AND OTHER BUILDING CONTROLS.
- A 1M ARTICULATION ZONE CAN BE PROVIDED WITHIN FRONT SETBACK.
- BUSHFIRE RATING MAY ONLY APPLY TO PART OF THE LOT. REFER TO FULL BUSHFIRE REPORT FOR DETAILED ADVICE.
- COTTAGE LOT FENCING & MAILBOX IS INSTALLED BY HUNTLEE AS PER HUNTLEE DESIGN

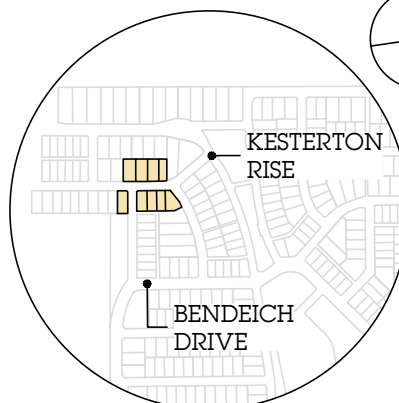
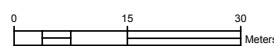

SITE MAP

SD	DM	MM	BC	PD
✓	✓	✓	✓	✓

LEGEND

- (P) PRIMARY FRONTAGE
- (CZ) CHARACTER ZONE
- (DI) EASEMENT FOR DRAINAGE OF WATER (15m WIDE)
- (D2) EASEMENT FOR DRAINAGE OF WATER (3m WIDE)
- (A) VEHICULAR ACCESS
- (NVA) NO VEHICULAR ACCESS
- (APZ-20) PROPOSED EASEMENT FOR ASSET PROTECTION ZONE (20 WIDE)
- ELECTRICAL, GAS AND NBN
- HOUSE SERVICE
- STREET LIGHT
- STORMWATER PITS
- WATER METER (DRINKING)
- WATER METER (RECYCLED)
- SEWER FIT
- PROPOSED RETAINING WALL
- COTTAGE LOT FENCING & MAILBOX (INSTALLED BY HUNTLEE)

BUSHFIRE RATINGS (BAL)

12.5	19	29	40	FZ
------	----	----	----	----



DALY.SMITH
EXPERIENCE YOU CAN TRUST

ALL DIMENSIONS AND AREAS ARE SUBJECT TO SURVEY. THE PARTICULARS ON THIS BROCHURE ARE SUPPLIED FOR INFORMATION ONLY AND SHOULD NOT BE TAKEN AS A REPRESENTATION IN ANY RESPECT ON THE PART OF THE VENDOR OR ITS AGENT.

Huntlee

KATHERINE'S Landing

STAGE 10
DISCLOSURE PLAN

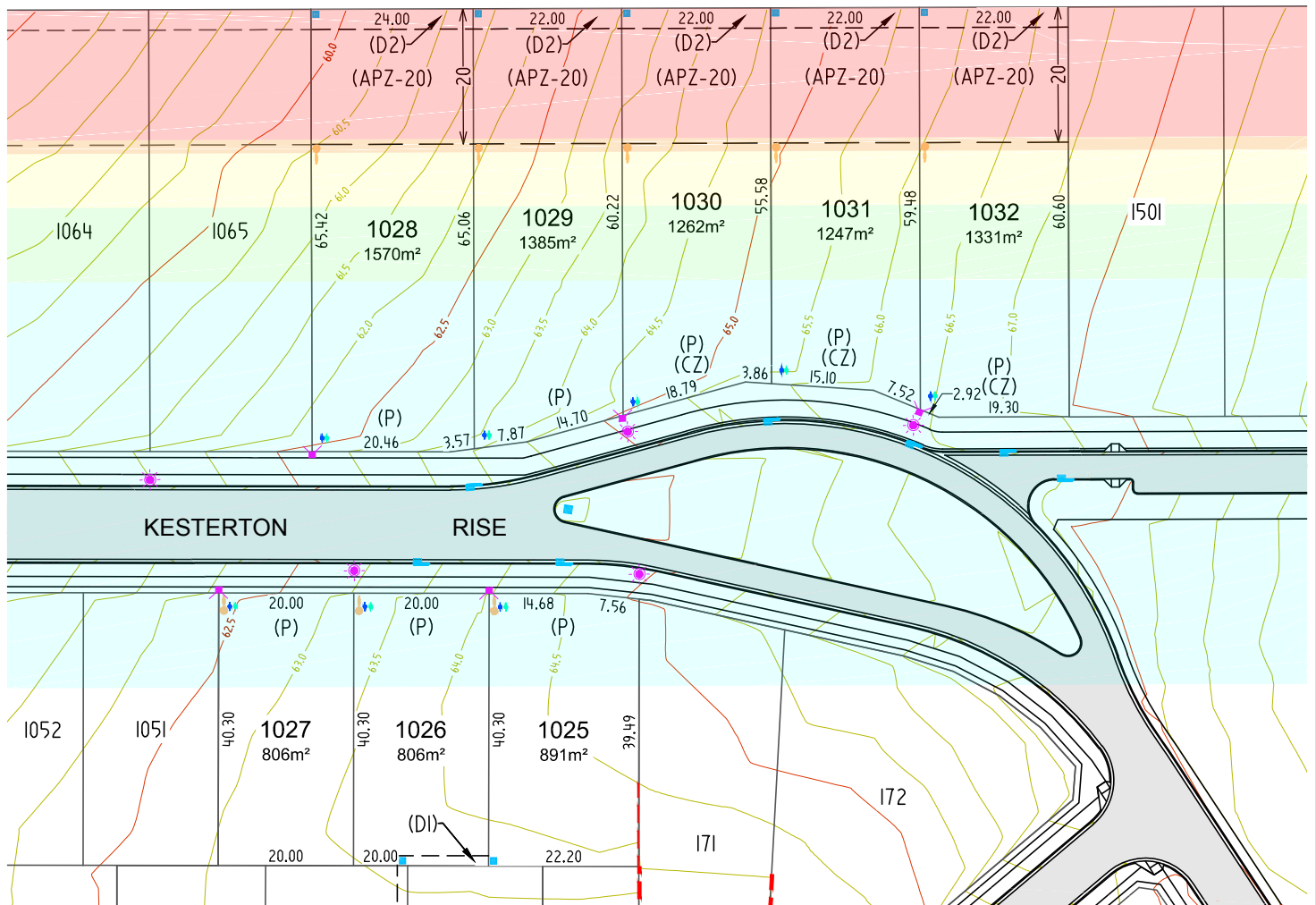

NOTES:

- CONTOURS SHOWN ARE PROPOSED FINISHED SURFACE LEVELS TO THE AUSTRALIAN HEIGHT DATUM (AHD) AT 0.5m INTERVALS.
- LEVELS AND SERVICE LOCATIONS SHOULD NOT BE RELIED UPON FOR DESIGN PURPOSES AND SHOULD BE CONFIRMED PRIOR TO HOUSE DESIGN.
- BUILDING ENVELOPE SHOWN IS SPECIFIC TO THE SUBJECT LOT TYPE. LOT TYPES ARE AS FOLLOWS:

3.1. COTTAGE LOT TYPE:	NOT ON THIS SHEET
3.2. SMALL TRADITIONAL LOT TYPE:	NOT ON THIS SHEET
3.3. TRADITIONAL LOT TYPE:	LOTS 1025 - 1027
3.4. LARGE TRADITIONAL LOT TYPE:	NOT ON THIS SHEET
3.5. COUNTRY LOT TYPE:	LOTS 1028 - 1032
3.6. MULTI-DWELLING LOT TYPE:	NOT ON THIS SHEET

 REFER TO THE CESSNOCK DEVELOPMENT CONTROL PLAN (DCP) AND DESIGN GUIDELINES FOR FULL DETAILS OF BUILDING SETBACK REQUIREMENTS RELATING TO EACH LOT TYPE
- PLEASE REFER TO THE DCP AND/OR DESIGN GUIDELINES FOR SETBACK, SITE COVERAGE AND OTHER BUILDING CONTROLS.
- A 1M ARTICULATION ZONE CAN BE PROVIDED WITHIN FRONT SETBACK.
- BUSHFIRE RATING MAY ONLY APPLY TO PART OF THE LOT. REFER TO FULL BUSHFIRE REPORT FOR DETAILED ADVICE.
- COTTAGE LOT FENCING & MAILBOX IS INSTALLED BY HUNTLEE AS PER HUNTLEE DESIGN

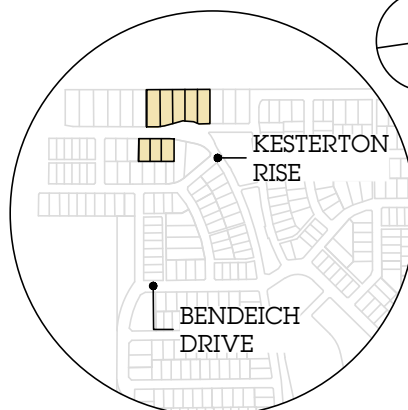
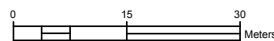

SITE MAP

SD	DM	MM	BC	PD
✓	✓	✓	✓	✓

LEGEND

- (P) PRIMARY FRONTAGE
- (CZ) CHARACTER ZONE
- (DI) EASEMENT FOR DRAINAGE OF WATER (15m WIDE)
- (D2) EASEMENT FOR DRAINAGE OF WATER (3m WIDE)
- (A) VEHICULAR ACCESS
- (NVA) NO VEHICULAR ACCESS
- (APZ-20) PROPOSED EASEMENT FOR ASSET PROTECTION ZONE (20 WIDE)
- ELECTRICAL, GAS AND NBN
- HOUSE SERVICE
- STREET LIGHT
- STORMWATER PITS
- WATER METER (DRINKING)
- WATER METER (RECYCLED)
- SEWER FIT
- PROPOSED RETAINING WALL
- COTTAGE LOT FENCING & MAILBOX (INSTALLED BY HUNTLEE)

BUSHFIRE RATINGS (BAL)

12.5	19	29	40	FZ
------	----	----	----	----



DALY.SMITH
EXPERIENCE YOU CAN TRUST

ALL DIMENSIONS AND AREAS ARE SUBJECT TO SURVEY. THE PARTICULARS ON THIS BROCHURE ARE SUPPLIED FOR INFORMATION ONLY AND SHOULD NOT BE TAKEN AS A REPRESENTATION IN ANY RESPECT ON THE PART OF THE VENDOR OR ITS AGENT.

VER: 02/03/2018

2010 STG 10 DISCLOSURE PLANS (10).dwg

LWP
bringing communities to life